

GEORGE T. DUNHAM
SURVEYING & SUBDIVIDING
DELAVER, WISCONSIN

Note: Bearings and distances shown along the southerly line of Winsor Street are those taken from the recorded plat of the subdivision and not from field measurements at this time, except the long chord distance of 70.57 is field measurement.

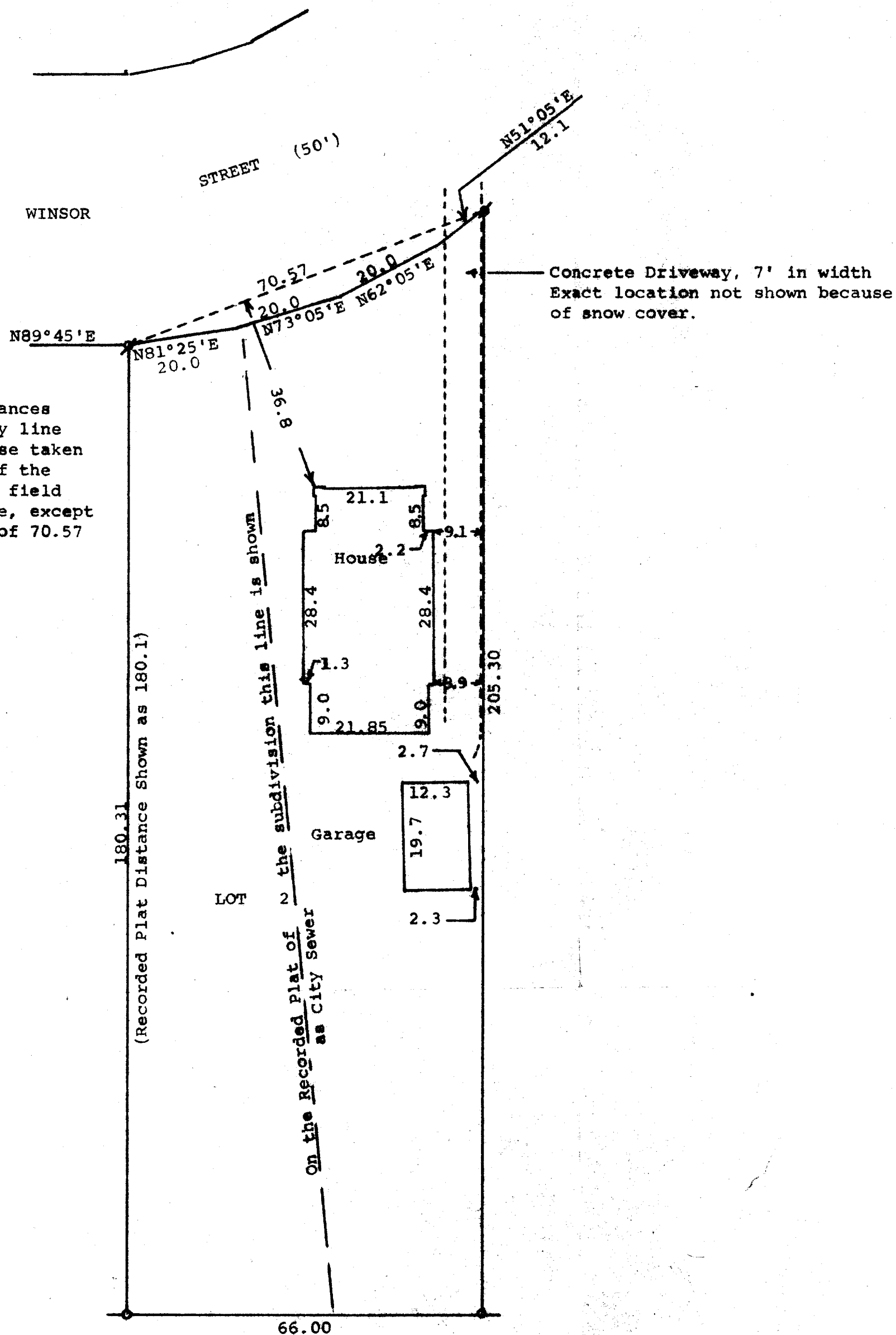

STATE OF WISCONSIN) SS
COUNTY OF WALWORTH)

I, George T. Dunham, Surveyor, certify that I have surveyed the property described as follows,
Lot 2, Block 2 of Ridgway-Martin Addition to the City of Elkhorn, Walworth County, Wisconsin, and the above map is a true representation thereof and shows the size and location of the property, its exterior boundaries, the location and dimensions of all structures thereon, fences, apparent easements and roadways and visible encroachments, if any. This survey is made for the exclusive use of the present owners of the property, and also those who purchase, mortgage, or guarantee the title thereto within one (1) year from date hereof, and as to them I warrant the accuracy of said survey and map.
January 19, 1976

George T. Dunham
George T. Dunham, Surveyor

